

**Pro**

High yield product  
for professional use

**Bel Col.**<sup>®</sup>

ADVANCED SKINCARE



# Line Peelings/Acids

# Aesthetic peelings

Acids can be used individually during the treatment or combined with other active ingredients to improve results. They are capable of inducing cellular renewal, responsible for improving the texture and vitality of the skins surface. The cell renewal potential will depend on several factors, such as the type of acid, the concentration, the vehicle and mainly, the size of the molecule. It is important to highlight that some low molecular weight acids penetrate the skin more quickly. Due to this, special care is required when applying to phototypes IV, V and VI.

## Bel Col Acids

All products comply with concentration and pH level standards, as permitted by ANVISA for safe professional use.

For effective  
*results in the cabin!*



# Pre-treatment

## Ultra Peeling | 120 g

*Exfoliating cream for skin*

A latest generation exfoliant made up of three types of exfoliants: physical, chemical and enzymatic. A perfect combination to break the barrier of the corneal layer and intensify any aesthetic treatment or the skin. Provides elimination of dead cells, purification and deep cleansing, eliminating impurities and toxins from the skin.

### Benefits

- Elimination of dead cells;
- Purifying and deep cleaning;
- Eliminates impurities and toxins from the skin.

### Main assets

Glycolic Acid  
Enzymes  
White Clay, Rosehip Oil  
Bamboo Particles and  
Spicule Ponge



## Enzymatic Gumming | 120 g

*Exfoliation without granules*

Ideal for pre-aesthetic procedures in the cabin. Its special rubber stimulates the elimination of dead cells and impurities from the surface layer, providing better texture and shine.

### Benefits

- Mechanoenzymatic exfoliation;
- Stimulates the elimination of dead cells;
- Synergy of active ingredients that provide hydration and silkiness to the skin

### Main assets

Pumpkin enzyme  
Corn carbohydrate  
White clay  
Papaya extract



## Pre-Peeling Toner | 200 ml

*Preparatory lotion*

Specific tonic for acid pretreatments. It controls the pH level optimally and eliminates any grease residue, increasing acid permeation.

### Benefits

- Controls the pH of the skin;
- Removes oil from the skin.

### Main assets

Sage  
Witch hazel



# Advanced Peels

## Acid Cocktail | 30 ml

### Facial chemical exfoliant

A chemical exfoliant developed with a mixture of low molecular weight alpha hydroxy acids that guarantees perfect absorption and rapid reaction. Performs a progressive peeling, indicated to break the barrier of the stratum corneum, significantly improving the results of other procedures.

#### Benefits

- Chemical peeling;
- Promotes the breakdown of the resistance of the stratum corneum;
- Improves facial hydration and nutrition protocols.

#### Main assets

with Mandelic, Lactic, Malic and Glycolic Acids



## Mandelic Acid | 30 ml

### Multifunctional

Belmend is a multifunctional chemical peel indicated for various treatments such as rejuvenation, anti-acne, spots and skin imperfections.

#### Benefits

- Safe chemical peel for all phototypes;
- Superficial to medium exfoliation;
- Joker in aesthetic treatment.

#### Main assets

Mandelic acid



Safe and effective results



# Advanced Peels

## Glycosalicylic | 30 ml

### Acne-prone skin

It is a specific chemical peel cosmetic treatment for acne-prone skin. Its formulation is rich in acids with properties that act directly on the acne process. Its action can be enhanced with the combined use of Belmend.

#### Benefits

- Peeling for acne-prone skin;
- Cell renewal;
- Recommended in anti-acne, oiliness and folliculitis protocols.

#### Main assets

Glycolic acid  
Lactic acid  
salicylic acid



PAY ATTENTION TO PHOTOTYPES IV, V AND VI

## Glicoamino | 30 ml

### Skin with imperfections

Chemical exfoliant for skin with stretch marks and imperfections. It helps reduce skin thickening and stimulates skin regeneration, improving the appearance of treated irregularities. Its action can be enhanced with the combined use of Belmend.

#### Benefits

- Peeling for skin imperfections;
- Cell renewal;
- Recommended for procedures on stretch marks, acne scars, sagging and thick skin.

#### Main assets

Glycolic acid,  
phytoamino acids



PAY ATTENTION TO PHOTOTYPES IV, V AND VI

*A complete line of acids*



# Acid Synergy

*New possibilities for the treatment of acne, rejuvenation and skin imperfections*

## Step 1

Hygiene



Apply a portion of **Clean AHA's Soap** with Glycolic Acid throughout the region and remove with the help of a damp cotton pad.

## Step 2

3 in 1  
Exfoliation

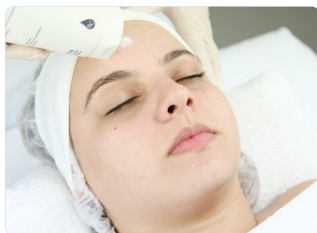

Apply **Ultra Peeling** to the skin (approximately 1g), spread leaving a thin layer. Then promote circular and dragging movements, rubbing for the necessary time according to each skin.

## Step 3

Pre-peeling  
lotion



Moisten the cotton with the **Pre-Peeling** preparatory lotion and apply it to the entire area. Wait for absorption.

## Step 4

### Acid 1



In a bucket add five drops of **Belmend** mandelic acid liquid and spread over the chosen region. Leave it on for 5 to 10 minutes and remove with a cotton ball moistened with water.

## Step 5

### Acid 2



Depending on the needs of each treatment, choose the recommended **Bel Col Peeling** and let it act for 5 to 10 minutes, or depending on the tolerance of each skin. Remove with a cotton ball moistened with water.

## Step 6

### Photoprotection



Apply **Solectiv SPF 30** sunscreen to the entire face, neck and cleavage.

## Post-protocol

### 🕒 Frequency:

According to the expected objective.

#### *Remember!*

Clean the skin with the appropriate soap;  
Moisturize daily; Use sunscreen SPF 30, 50 or 60 every 3 hours or as needed.

### 💧 Personal Care:

**Hygiene:** Softclean liquid soap.

**Hydration:** hydrating serum with high-impact and long-lasting hyaluronic acid Hialuderm 20+, 40+ or 60+.

**Sun protection:** sunscreen from the Solectiv line of your choice.



LIKE OUR FAN PAGE  
[@BELCOLCOSMETICOS](#)



SEE OUR PICS ON INSTAGRAM  
[@BELCOLCOSMETICOS](#)



SEE OUR VIDEOS ON CHANEL  
[YOUTUBE.COM/WEBBELCOL](#)



FOLLOW US ON TIK TOK  
[TIKTOK.COM/@BELCOLCOSMETICOS](#)

# Bel Col<sup>®</sup>

ADVANCED SKINCARE

---

## **Bel Col São Paulo**

Av. Cachoeira, 463 - Vila Pindorama  
Barueri/SP - Brasil - CEP 06413-000  
Telephone: (+55 11) 4161-8450

## **Bel Col Canada**

11 McAlpine Ave - London, ON N6J 2T3 - Canada  
+1 519 697-6836 - [contact@belcol.ca](mailto:contact@belcol.ca)  
[www.belcol.ca](http://www.belcol.ca)

---

[WWW.BELCOL.COM.BR](http://WWW.BELCOL.COM.BR)

